

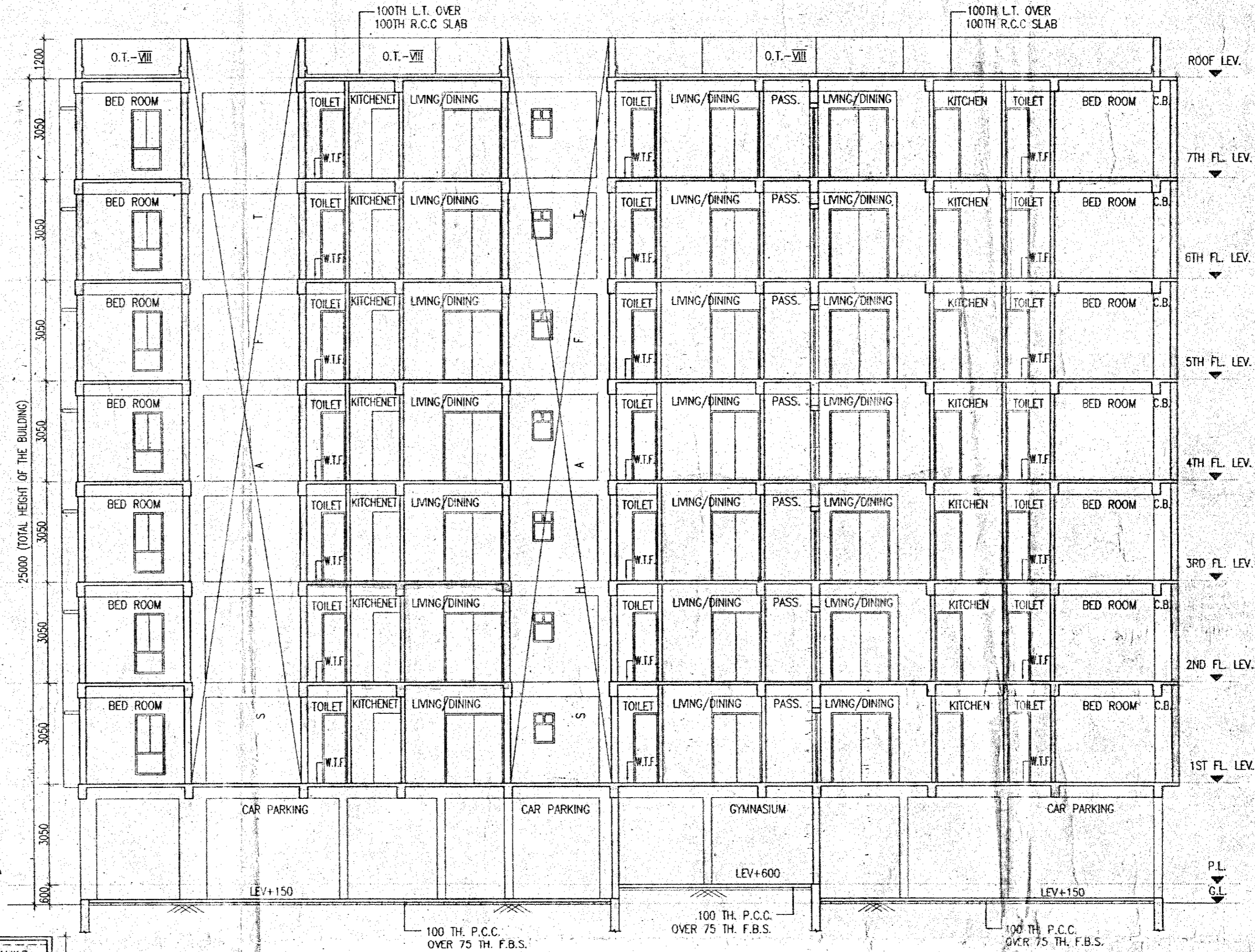

FRONT ELEVATION

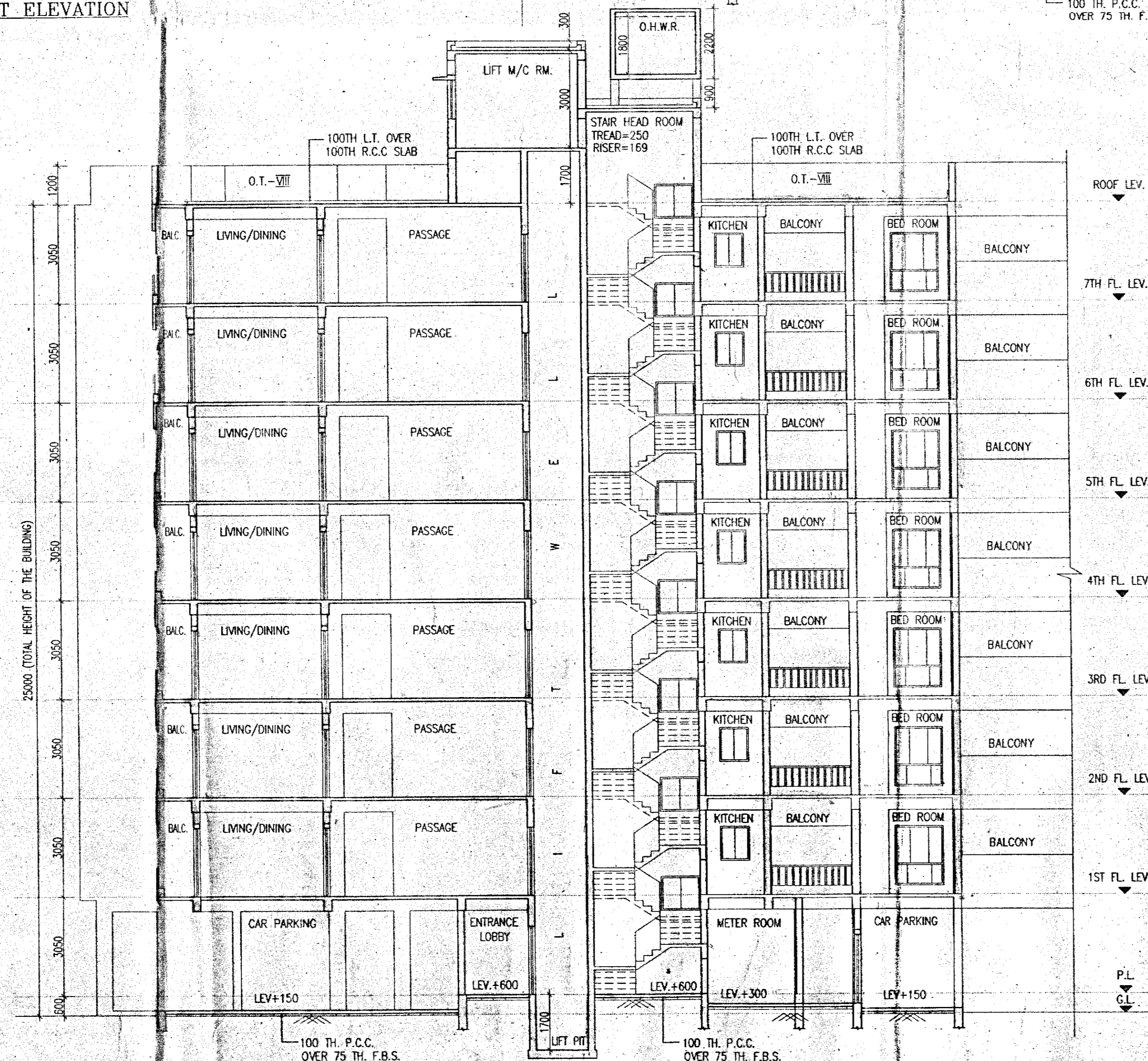

SECTION AT - GG



SECTION AT - HH

CERTIFICATE OF ARCHITECT

I CERTIFY THAT ALL THE ARCHITECTURAL DRAWINGS OF THE PROJECT AT R.S. DAG NOS. - 1507, 1508, 1510, 1510, 1550, 1551, 1560, 1565, 1566, 1581, 1582, 1583, 1545, 1546, 1584, 1585, 1561, 1563, 1564, 1511, 1512, L.R. KHATIAN NOS. - 4612, 4613, MOUZA - JAFARPUR, J.L.NO - 9, UNDER P.S - TITAGARH, DIST - NORTH 24 PARGANAS, HAVE BEEN PREPARED BY ME & CERTIFY THAT THE PLANS AND DRAWINGS COMPLY WITH ALL THE PROVISIONS REGARDING THE FIRE PROTECTION AS PER THE WEST BENGAL MUNICIPALITY BUILDING RULES 2007 & AMENDMENT 2016. I SHALL BE HELD RESPONSIBLE IF ANY INCORRECT INFORMATION IS FURNISHED BY ME OR ANY VIOLATION OF PROVISIONS OF THESE RULES OR THE PREVAILING NATIONAL BUILDING CODE IS FOUND IN ANY OF THE DRAWINGS AND DOCUMENTS, SIGNED BY ME AND SUBMITTED TO THE SANCTIONING AUTHORITY FOR OBTAINING SANCTION.

Rajkumar Agarwal
Architect
Member of Council of
Architecture CA/94/17940

SIGN. OF ARCHITECT
RAJKUMAR AGARWAL
COUNCIL REGISTRATION NO. CA/94/17940

ADDRESS:
RAJ AGARWAL & ASSOCIATES
8B, ROYD STREET (2ND FLOOR), KOLKATA-16.

IT IS HEREBY CERTIFIED THAT THE STRUCTURAL DRAWINGS ARE PREPARED FOR EARTHQUAKE RESISTANCE IN ACCORDANCE WITH THE WEST BENGAL MUNICIPALITY BUILDING RULES 2007 & AMENDMENT 2016.

DR. SANTOSH KUMAR CHAKRABORTY
B.C.E. ME. (Soil, Rocks)
P.H.D (Foundation Engineer)
I.S.T.E. I.S.S. I.S.M.F.E. (London)
G.I.E. W.K.A.S. - 18/1 R.S.M. - 011 (Class-1)
GIR/10/10/0908
Consulting Geotechnical Engineer

SIGN. OF GEO-TECHNICAL ENGINEER

CERTIFICATE OF STRUCTURAL ENGINEER

CERTIFIED THAT, THE STRUCTURAL DRAWING & DESIGN OF BOTH FOUNDATION & SUPER STRUCTURE OF THE BUILDING / SUPER HAS BEEN MADE CONSIDERING THE SOIL TEST REPORT, AS PER THE RULES AND REGULATIONS MADE UNDER THE ACT AND ALSO CONSIDERING ALL POSSIBLE LOADS, SEISMIC LOAD AND THE MOMENTS GENERATED BY THE PROPOSED STRUCTURE AS PER THE BUREAU OF INDIAN STANDARD AND NATIONAL BUILDING CODE OF INDIA AND CERTIFIED THAT IT IS SAFE & STABLE IN ALL RESPECT AND THESE PROVISIONS SHALL BE ADHERED TO DURING THE CONSTRUCTION.

Malnak Majumdar
B.C.E., M.C.E. (Struct)
ESE - 152/T of CMC
STERANKO/010/0020
074/RJPSONESE/11-12

SIGN. OF STRUCTURAL ENGINEER

TITLE BLOCK - 4
FRONT ELEVATION, SECTION AT - GG & SECTION AT - HH.

SCHEDULE OF DOORS & WINDOWS

TYPE	ALL	UNTEL	SIZE	TYPE	SILL	UNTEL	SIZE
D1	-	2100	1100X2100	W1	275	2100	1500X1825
D2	-	2100	900X2100	W2	275	2100	1200X1825
D3	-	2100	825X2100	W3	275	2100	900X1825
D4	-	2100	750X2100	W4	900	2100	3000X1200
DW	-	2100	1800X2100	WK	1050	2100	900X1050
DW1	-	2100	1500X2100	WK1	1050	2100	750X1050
				WS	900	2100	1800X1200
				WS1	900	2100	1200X1200
				VI	1200	2100	600X900

- SPECIFICATION OF BUILDING
1. ALL DIMENSIONS ARE IN MM.
 2. 1:15 CLASS CEMENT BRICK WORK IN SUPER STRUCTURE.
 3. 1:15 CLASS CEMENT BRICK WORK 1:4 WITH H.B. WIRE NETTING.
 4. LEW CONCRETE 1:3:6 WITH 16 MM DOWN GRADED STONCHIPS.
 5. R.C.C. WORK FOR ROOF, SLAB, UNTEL, BEAM, COLUMN (M-15).
 6. CEMENT SAND PLASTER 19 MM THK. ON OUTSIDE & INSIDE WALLS OR 12 MM & 6 MM THK. ON BEARING & R.C.C. CHAMFER.
 7. 20 MM THK. U.P.S. FLOORING WITH HEAT CONDUCT AT TOP W.C. SKIRTING.
 8. A BRICK FLAT SOLING IN FLOORING & FOUNDATION.
 9. MILD STEEL 1 BARS FOR COLUMNS, BEAMS, UNTELS & SLABS INCLUDING DISTRIBUTORS & BINDERS.
 10. HIRE & LABOUR FOR SHUTTERING OF R.C.C. WORKS INCLUDING STUMP PROP. TO BE PLACED AS PER DIRECTION.
 11. SANITARY & PLUMBING FITTING & FIXING COMPLETE AS PER DIRECTION.
 12. ALL OUTSIDE WALLS 200 MM THK. & INSIDE WALL 125 & 75 MM THK. AS STATED WITH H.B. WIRE NETTING IN EVERY 3RD LAYER.

SIGNATURE OF OWNER
I/WE CONFIRM THAT THE ERECTION OF BUILDING TO BE UNDERTAKEN SHALL BE STRICTLY IN ACCORDANCE WITH THE WEST BENGAL MUNICIPALITY BUILDING RULES 2007 & AMENDMENT 2016.

SIGN. OF OWNER
Magna Infrastructure Development Ltd.
DIRECTOR

PROJECT

PROPOSED G+VII STORED (25.0 MT. HT.) RESIDENTIAL BUILDING OF MAGNOLIA SPORTS CITY, R.S. DAG NOS. - 1507, 1508, 1510, 1550, 1551, 1560, 1565, 1566, 1581, 1582, 1583, 1545, 1546, 1584, 1585, 1561, 1563, 1564, 1511, 1512, L.R. KHATIAN NOS. - 4612, 4613, MOUZA - JAFARPUR, J.L.NO - 9, UNDER P.S - TITAGARH, DIST - NORTH 24 PARGANAS.

DATE	JOB NO.	DEALT	CHECKED	SHEET NO.
06.11.17	ARCH/615/2016	SMR/11		08 OF 08

SCALE 1:100 ARCHITECT
RAJ AGARWAL & ASSOCIATES
8B, ROYD STREET, KOLKATA-16

FOR OFFICE USE ONLY